

Setting up permissions for Mailbox Restore

MS Exchange 2007 or more recent

1. Open the Microsoft Exchange Management Shell as an administrator.
2. Run the following commands:

```
Add-MailboxPermission -identity MAILBOX -user USERNAME -AccessRights FullAccess -InheritanceType All
Add-ADPermission -user USERNAME -ExtendedRights Send-As MAILBOX
Add-ADPermission -user USERNAME -ExtendedRights Receive-As MAILBOX
```

substituting USERNAME and MAILBOX with your own username and the name of the user of the target mailbox.

MS Exchange 2003

1. Click Start > Administrative Tools > Active Directory Users and Computers.
2. Under **Users**, right click on the user whose mailbox you wish to restore to, and click **Properties**.

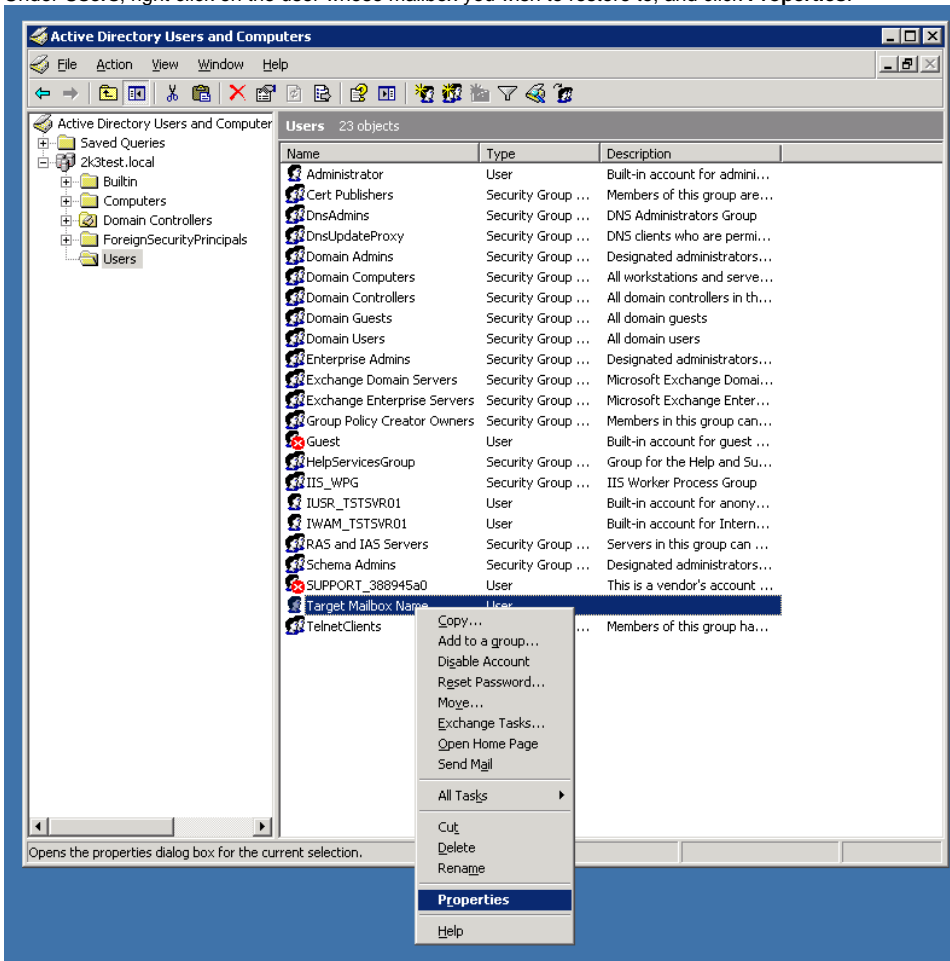

3. In **Exchange Advanced**, click **Mailbox Rights**.

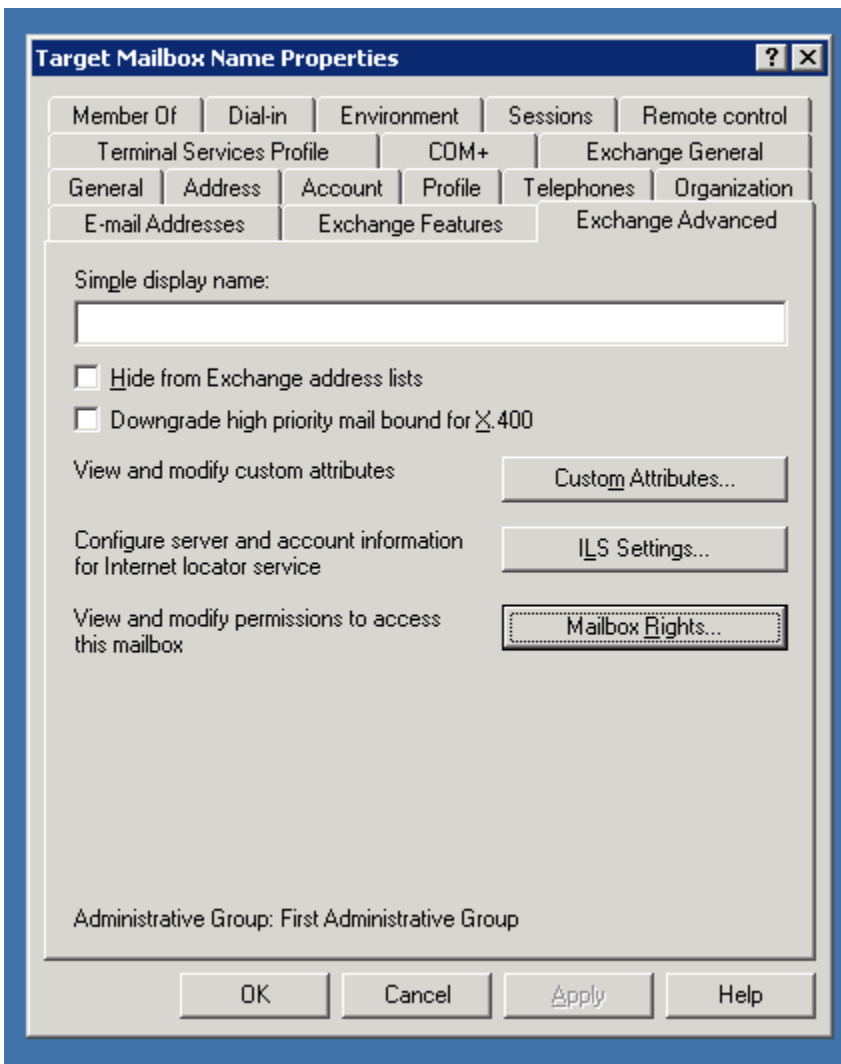

4. In the Permissions dialog, click **Advanced**, select your user name in the list, and click **Edit**.

If your user name does not appear on the list, then click **Add**, use the dialog to select your user name, then click **OK**.

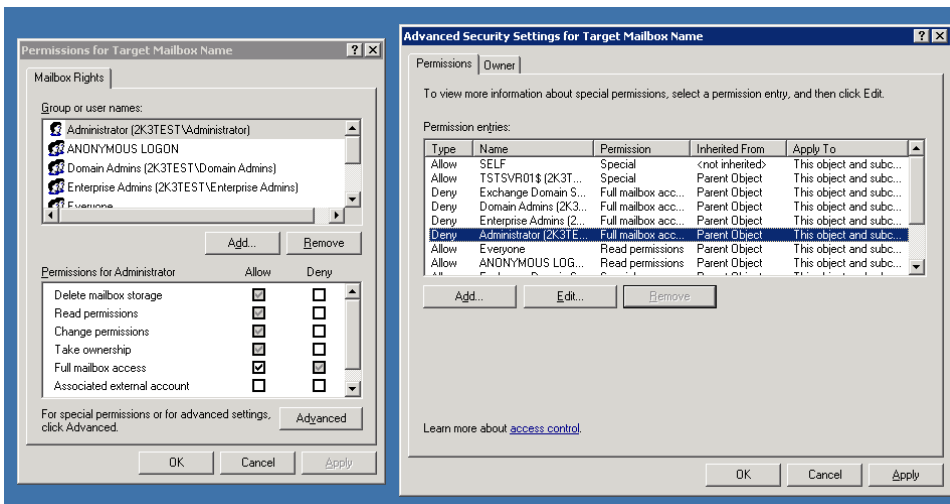

5. Check **Full mailbox access - Allow**, and click **OK**.

Permission Entry for Target Mailbox Name ? X

Object

This permission is inherited from the parent object.

Name: Administrator (2K3TEST\Administrator) Change...

Apply onto: This object and subcontainers

Permissions:	Allow	Deny
Delete mailbox storage	<input type="checkbox"/>	<input type="checkbox"/>
Read permissions	<input type="checkbox"/>	<input type="checkbox"/>
Change permissions	<input type="checkbox"/>	<input type="checkbox"/>
Take ownership	<input type="checkbox"/>	<input type="checkbox"/>
Full mailbox access	<input checked="" type="checkbox"/>	<input checked="" type="checkbox"/>
Associated external account	<input type="checkbox"/>	<input type="checkbox"/>

☐ Apply these permissions to objects and/or containers within this container only

Clear All

OK Cancel